

# Patient report

Bio-Rad                      DATE: 12/12/2019  
D-10                         TIME: 04:27 PM  
S/N: #DC2K755917        Software version: 4.30-2  
Sample ID:                 10560155  
Injection date             12/12/2019 04:25 PM  
Injection #: 24             Method: HbA1c  
Rack #: ---                 Rack position: 3

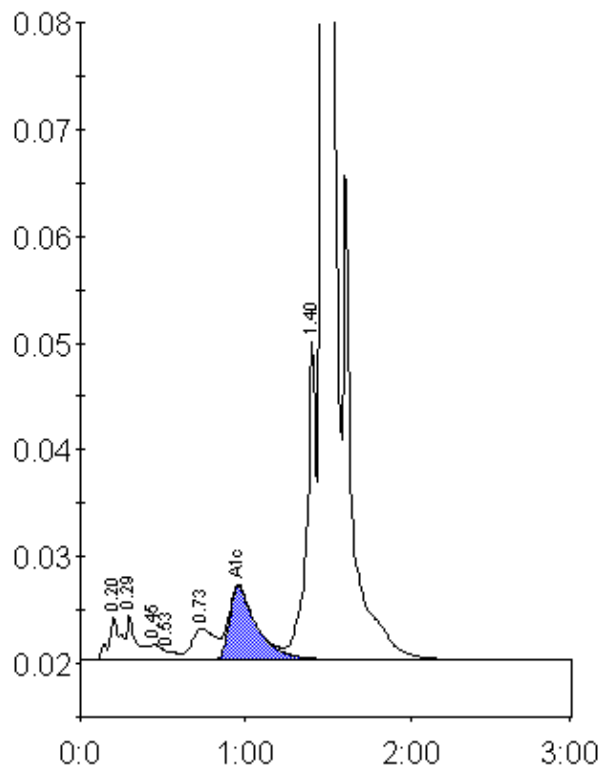

Peak table - ID: 10560155

Peak	R.time	Height	Area	Area %
A1a	0.20	4088	19757	0.9
A1b	0.29	4262	18277	0.8
F	0.45	1473	7258	0.3
Unknown	0.53	825	3694	0.2
LA1c/CHb-1	0.73	2920	29256	1.3
A1c	0.96	6900	79690	5.1
P3	1.40	29810	118506	5.3
A0	1.47	593738	1964747	87.7
Total Area:	2241184			

Concentration:	%
A1c	5.1